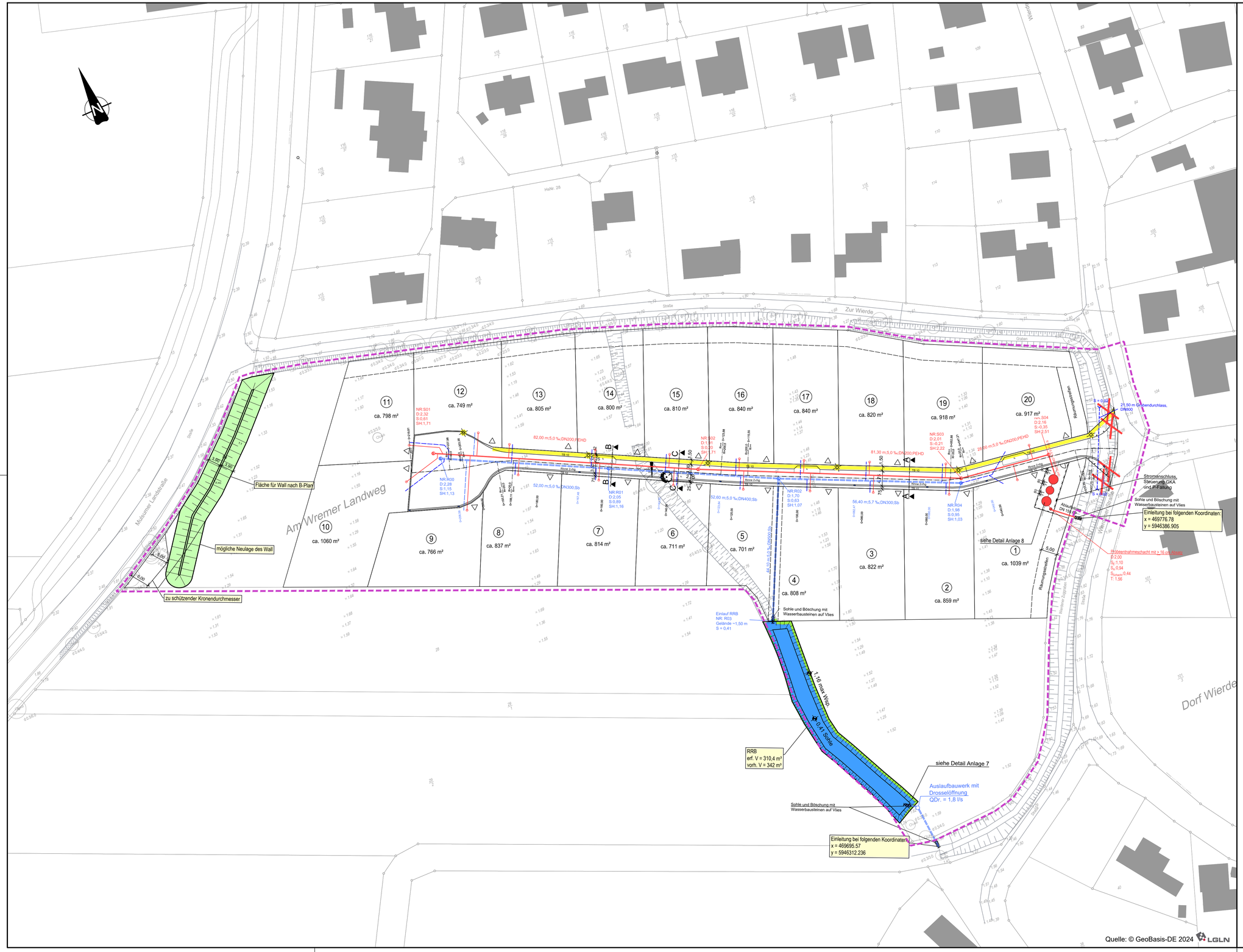
Am Wremer Landweg
Zur Wierde
Dorf Wierde
Mulsumer Landstraße
Straße
Graben
Weg
Wiese
Weiden Busch
Weiden Busch
Weiden Busch